

WILSHIRE BOULEVARD TEMPLE

Online Edition
Please call to obtain a full printed copy.



BURDEN

Volume 95, Number 21 • November 1, 2008

Former U.S. Secretary of State Henry Kissinger said, “The security of Israel is a moral imperative for all free peoples.” Many nations understand this core belief. Sometimes it’s more difficult for American Jews who experience the wonders of freedom and opportunity to see ourselves as a light unto other nations. Israel reminds us that we’re part of an ancient people, one whose very existence prides itself on ethical responsibility.

Israel’s history is a story of hope and miraculous success against adversity. Despite nations that have attempted to overpower it, Israel has maintained its language, culture and national identity. And we are remarkable in that we have returned to the land of our origin after 2,000 years of exile.

That return has been dramatic: Jews from every corner of the world came back to Israel during the 20th century, creating a multiethnic and multilingual society. Just walk along the seashore in Tel Aviv and hear the singsong of Hebrew, Ladino, Spanish, Arabic, Amharic, Russian and Indian spoken in shops and cafes.

Turn eastward and you’ll see not only the exquisite resorts, but also the explosion of investment in clean technology. At a lab in Rehovot, for example, Dov Raviv—the man who developed the Arrow missile—is consumed with his next mission: making Israel energy independent by using cheap solar power.

Turn eastward and see dance, theater, comedy and film developing throughout this dynamic society. Even Israeli wines are

winning praise. Last spring, *Wine Spectator* secretly visited several wineries and sampled some of the country’s best wines; this year, three Israeli wines scored an impressive 92 out of 100.

Turn eastward and experience Shabbat in Jerusalem. The warm desert wind pushes and pulls the pines and the palms, the sun sets and the quiet of Shabbat envelops you. Soak it in...be embraced by it.

Join me February 15–23, 2009, for an incredible experience in Israel. Interested? Call me and let’s talk—in person!

Looking forward to turning eastward with you.

■ Rabbi Karen L. Fox

ISRAEL @ 60

Pack Your Bags and Explore with Me

Tour of Israel with Rabbi Karen L. Fox
February 15 - 23, 2009
www.wbtl.org/events/item/203/adult_events

In This Issue

Shabbat
Welcomers

Give me a B...

Noah's Ark
and Jewish DNA



I'll never forget studying Noah in rabbinic school. I thought we'd explore the morality of God wiping out almost all of humanity, or what kinds of evil deeds caused this cataclysm—boy, was I wrong! Instead, we read this story “checking our faith at the door,” examining each verse on its own merit as well as in the context of the whole narrative. I never could have predicted what we discovered—and how emblematic it is of who we are as Reform Jews.

The story is well-known: Noah is commanded to build the ark and load it up with animals. However, in one verse he's supposed to take “of all that lives, two of each” (6:19), but just a few verses later, “of every clean animal you shall take seven pairs” (7:2). Hmm...one pair or seven pairs? If that isn't confusing enough, in one verse Noah and his brood are floating on the water for 40 days, and in another they're on a 150-day journey. Which is it?

What's relevant is not which version is “right,” but that we have two separate stories, wound together like DNA.

Noah's Ark and Jewish DNA

NOACH, GENESIS 6:9 - 11:32

Our ancient authors believed these two stand-alone Noah narratives were best entwined, wrapped around each other in an eternal literary dance. What's important is that we see how, thousands of years before our modern Reform Jewish movement was born, our ancestors valued diversity so deeply that they enfolded it inextricably into one of the core stories of our tradition. Like the Noah stories, we too are bound as a congregation to each other, to our different practices and, according to Talmud, to all our people, for *col Yisrael areivim zeh ba'zeh*: All Jews are responsible, one for the other.

■ Rabbi Stephen Julius Stein



Shabbat Welcomers

It caught me by surprise. “*Shabbat shalom!*” greeted me as I hurried into Friday night services for my mother's *yahrzeit*. As I saw the smiling couple welcome me, I managed a quick “Good *Shabbes*” in return—because I am of an age that places me in the group whose parents and grandparents said “*Shabbes*.”

On Friday evenings for more than a year now, I've been delighted to be one of the volunteers who welcome people through the Temple doors. It's wonderful to see the great response. The Shabbat “regulars” greet us with a hug and some kibbitzing, giving the feel of a neighborhood congregation. Occasional participants, here for a *yahrzeit*, a baby naming or just because, acknowledge our “*Shabbat shaloms*” in some smaller measure—with a smile, a “*Shabbat shalom*” or “Good *Shabbes*,” or a surprised but shy “Thank you.” When dozens of people can enter our sanctuary with experiences of kindness, that certainly makes it a “good *Shabbes*.”

I also love setting the tone for their time in Temple. Rather than entering the sanctuary feeling like strangers, congregants

are *invited* into the heart of the Wilshire Boulevard Temple community. This changes and heightens the experience of Friday evening worship. Our sense of community is even richer when we linger and share the post-service moments of Shabbat with fellow congregants and family members.

In short, enjoy Shabbat with an open heart! As the old commercial said, “Try it! You'll like it!”

And if you'd like to volunteer to be a greeter with the Meeters and Greeters of The Caring Community, now is a perfect time to start. Reach out to fellow congregants and try a new experience. Please call Nan Brossoff McCullough at (213) 388-2401 and she'll fill you in on the details.

■ Margie Blatt, Chair, Meeters and Greeters,
The Caring Community



Learn more about our Caring Community Programs at www.wbtl.org/pages/health_healing



Give me a B... give me an L...

School spirit reigns supreme at Brawerman this fall. Just check out the floor of Green Gymnasium. We are the BLAZE!

Coach Barry Schapira, the new president of the Coastal Canyon League, and the four fantastic coaches of the athletic department have been guiding the fourth-, fifth- and sixth-grade girls' basketball teams and the fourth-, fifth- and sixth-grade boys' flag football teams through a successful season.

We have *already* voted for our president. Student Council executive board candidates gave speeches, made posters and participated in a school-wide election.

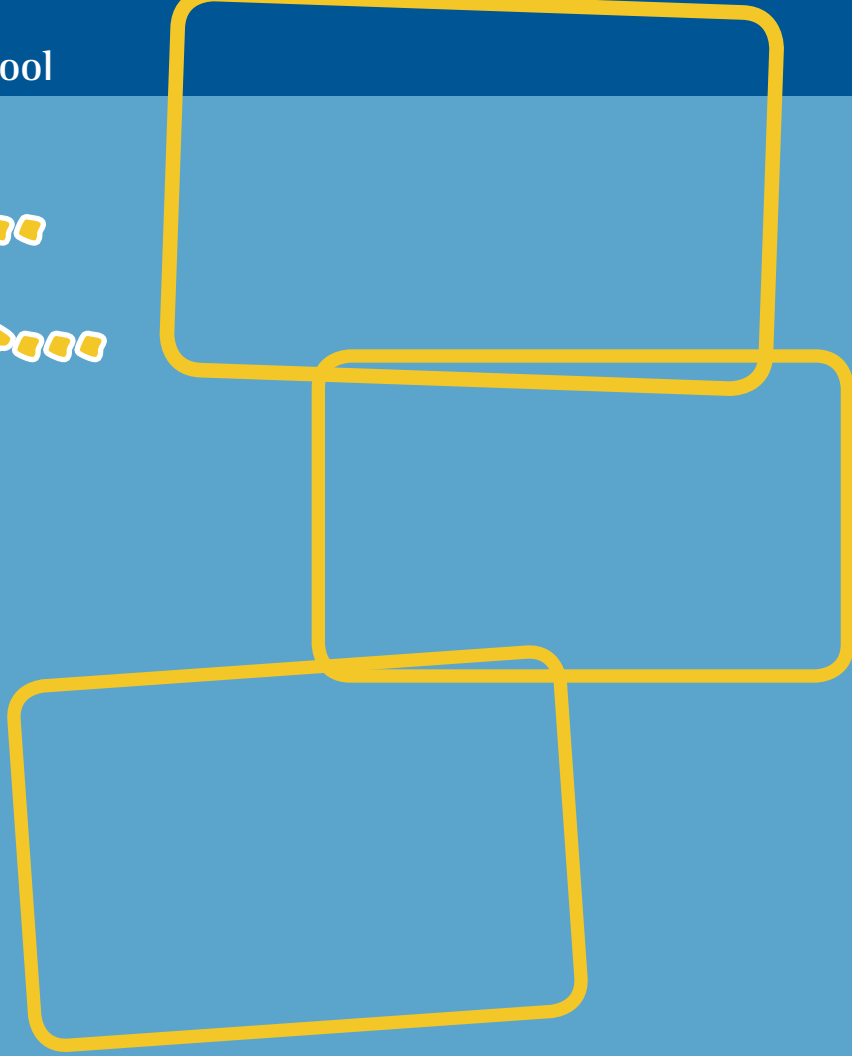

PACE Program

Parent and Child Education

Hinei mah tov u'manayim shevet achim gam yachad: Behold how good and pleasant it is for brothers (and sisters) to sit together.

The *Ba'machaneh* families experienced this joy during our PACE (Parent and Child Education) program at Camp Hess Kramer. We began our day with *t'filah* (services) outside under a beautiful blue sky. Surrounded by nature, we put our arms around each other and sang "*Hinei Mah Tov*," enjoying sitting with one another and being together.

While the children worked on their Hebrew in games like Hebrew Twister,

Hebrew hopscotch and life-size Hebrew Memory, Vinny Green and I sat with the parents to discuss our program, including the new curriculum and the way we teach Hebrew, and addressed their questions and concerns. We asked why they chose this program and what they would like their children to experience. We acknowledged that by working together, we could better achieve our goal of providing a meaningful and enjoyable learning experience at camp for our *Ba'machaneh* participants.

After a picnic lunch and song session on Breuer Lawn, we participated in "The Great God Hunt." Families and teach-

ers looked for God around camp, took pictures of things in which they saw God, read stories together, discussed how they related to the families' search for God and created "Road Maps to God," reflecting each family's ongoing search for God at home.

We then put our arms around each other and sang "*Hinei Mah Tov*" once again, reiterating how truly good and pleasant it was to be together.

■ *Rabbinic Intern Erin Mason, Ba'machaneh Coordinator*

Learn more about the PACE program on our website at www.wbtda.org and search for PACE program.



Welcome to new Temple members...

Sharon Fabian and her daughter, Sara...David and Eva Glettner and their sons, Joshua, Matthew and William...Robert and Lindsay Grant...Daniel and Sharon Korobkin and their sons, Nathan and Samuel...Kevin and Alana Sands and their son, Emerson...

Congratulations to...

Rebecca Isaacs and Vanessa Schwartz on their marriage...

Condolences to...

Maxine Bookman on the death of her son, Richard Bookman and to brother, Robert Bookman and to nephews, Brian and Gary Bookman...Polly and Monty Preston on the death of her mother, Henrietta Colton...Linda and Ed Brown on the death of her mother, Beverly Gersh and to grandchildren, Eileen Brown and Louis Kahn; Howard and Amber Brown; Michael and Alison Brown and to great grandchildren, Zach, Jason and Allison Kahn; Kyle, Hayden and Mason Brown; Ethan and Arden Brown...Ronnie Gootkin on the death of her mother in law, Celia Leah Leff and to grandson, Parker Gootkin...Stuart Melvin on the death of his wife, Helaine Melvin...Patty Meyer on the death of her mother, Doris Blumberg Meyer and to grandson, Joey Rosenblum...Roger Scadron and Cathy Graf on the death of his father, Dr. Norman Scadron and to grandchildren, David and Samantha...Friends and family of Irma Strumpf...

And to all immediate and extended family.



Did you enjoy
High Holy Day Services?

Wish you could download
your favorite sermon?
You can!

High Holy Day sermons can
be found on our website:

[www.wbtla.org/pages/
holidays_highholydays](http://www.wbtla.org/pages/holidays_highholydays)



RABBI EDGAR F. MAGNIN FUND

Marjorie Blatt
Heather & Eugene Dula & Family
John Levi, Jr.
Todd Rosenberg
Corinne & Shimshon Walder

In Honor Of:

Rabbi Karen Fox for officiating at the service of David Kane by Shevah, Williams & Kane
Zachary Barnet Rosen's Bar Mitzvah by Arnetta & Shelby Notkin
Dr. Gary Schiller by Jack Friedman

In Loving Memory Of:

Isak Bachrach & Luise Bachrach by Susan & Kurt Bachrach
Rose Barshap by Leah Barshap & Family
Sarah Blum by Gail & Joseph Lowenstein
Richard Bookman by Dorothy Goldstein
Esther Brandt by Mr. and Mrs. Gordon Gelfond
Elsie Fogelman by Lois & Jerry Magnin
Matthew Friedman by Erica & Joshua Friedman
Joe Goldstein by Robert Goldstein
Jules Gordon by Valerie & Hilly Gordon
David Greenberg by Susan Greenberg Kunik & Fred Kunik
Eleanor Greenberg by Susan Greenberg Kunik & Fred Kunik
Beloved mother, Ada Hecht by Judy Spigelman & Ann Saltzman
Carlyle Imerman by Relba Imerman
Mae Isenberg by Susan & Edwin Isenberg & Family
Harry Kaplan by Blaire & Aaron Kaplan
Sara Keith & Sydney Keith by Maxine Keith
Jerome Kunik by Susan Greenberg Kunik & Fred Kunik
Iris Laniado by Aviva Covitz
Marvin Mendelson by Paula Almond
Richard Motley by Leanoire & Don Motley
Margaret Nussbacher by Ruth Stern
Phil Pachulski by Melissa Kahn & Eric Kurtzman
Lillian Rhein by Linda & Peter Rhein
Morris Segal & Rose Segal by Sandra Segal Stein
Jay Slotkin by Caryl Mindlin, David & Dayna Schulman
Jack Sobel by Leslie & Brad Sobel
Jack Sobel by Diane & Marvin Sobel
Stanley Solomon by Debra & David Solomon
Max Stoller by Leah Barshap & Family
Linda Sullivan by Rita & Albert Harris
William Wenig by Rita Horn
Beloved parents, Louis & Mollie Ziff by Ruth Marx

CLERGY FUND

In Honor Of:

Michael Pair's Bar Mitzvah by Suzanne Pair Gorlick & Laurence Gorlick
Our 65th Wedding Anniversary blessing by Lillian & Joseph Grodsky
Rabbi Steve Leder & Rabbi Stephen Julius Stein by Michele & Larry Lynch
Rabbi Leder on the occasion of Zachary Rosen's Bar Mitzvah by Michelle Notkin Rosen & Jim Rosen

In Loving Memory Of:

Hortense Kaufman by Mr. and Mrs. Steven Broidy
Evelyn Notkin & Melinda Goldberg Notkin by Michelle Notkin Rosen & Jim Rosen
Phil Pachulski by The Private Bank of California
Dr. Irving Reingold by Marilyn Reingold
Linda Sullivan by William & Janet Birnkrant & Family

TIKKUN OLAM SOCIAL ACTION FUND

FOOD PANTRY

Jeanne Gerson
Susan & Steve Glusker

In Honor Of:

Rabbi Stein for officiating at the service of our mother, Henrietta Colton by Robert & Jo-Ann Colton and Polly & Monty Preston
Rabbi Stein on the occasion of Katie's wedding by Adriana & Glenn Kaplan
Eli Reisz's 7th Birthday by Lori & Kirk Goldstein

In Loving Memory Of:

Henrietta Colton by Robert & Jo-Ann Colton and Polly & Monty Preston

Beloved mother, Carrie Gerson by Jeanne Gerson
Blossom Morris by Dr. Jared Morris

PRAYER BOOK DEDICATION FUND

In Loving Memory Of:

Our beloved grandmother, Fannie W. Altman by Betty Denitz
Helaine Melvin by Suzanne Rubin & Family
Howard Mendelson by Margie & Arthur Schwartz

MANN FAMILY EARLY CHILDHOOD CENTER

Heather & Eugene Dula & Family
Anthony & Jeanne Pritzker

ANNE AND NATHAN SPILBERG ANNUAL LECTURE ON JEWISH LIFE

In Loving Memory Of:

Anne Spilberg by Nathan Spilberg

RABBI HARVEY J. & SYBIL A. FIELDS EDUCATIONAL SCHOLARSHIP FUND

In Loving Memory Of:

My beloved father, Joseph Livshits by Seviita Livshits

ANAT BEN-ISHAI SCHOLARSHIP FUND

In Loving Memory Of:

Mura Ben-Gera by Anat & Nechmad Ben-Ishai

MUSIC PUBLICATION FUND

In Honor Of:

Nancy Daum on the occasion of Zachary Rosen's Bar Mitzvah by Michelle Notkin Rosen & Jim Rosen
Cantor Gurney on the occasion of Zachary Rosen Bar Mitzvah by Michelle Notkin Rosen & Jim Rosen

In Loving Memory Of:

Henrietta Colton by Nancy & Hal Daum
Dorothy Forman by Barry Forman
Barnet & Evelyn Goldberg by Michelle Notkin Rosen & Jim Rosen
Helaine Melvin by Nancy & Hal Daum
Terese Blumberg Rosen by Michelle Notkin Rosen & Jim Rosen
Irma Strumpf by Nancy & Hal Daum

ZOLLA FAMILY FUND

In Honor Of:

Barbie & Marshall Zolla's 40th Wedding Anniversary by Jeanne Gerson

JORDAN EHRLICH FUND FOR PROGRAMS IN BUSINESS ETHICS

In Loving Memory Of:

Beloved son, Jordan Ehrlich by Susan & Bill Ehrlich

THE DARFUR PROJECT

Barbara Fisher & Michael Scott

In Loving Memory Of:

Beloved cousin, Aileen Sweet by Rachael & Dr. Norman Hoffman

THE CENTER FOR RELIGIOUS INQUIRY FUND

In Loving Memory Of:

Helaine Melvin by Bobbie & Ivan Finkle

WILSHIRE BOULEVARD TEMPLE CAMPS

In Loving Memory Of:

Henrietta Colton by Elaine Lipton
Beloved father, Joseph Levy by Virginia & Fred Kulberg
Irwin Rosenbloom by Beth & Barry Rosenbloom
Mother & grandmother, Barbara Rowen by Laurie & Steve Kend

RABBI ALFRED WOLF CAMP FUND

In Honor Of:

Will Moss's Bar Mitzvah by The Fogelman Family
JT Mindlin's Bat Mitzvah by The Fogelman Family
Sidney Moskowitz's Bat Mitzvah by The Fogelman Family
Sophie Rose Offer's Bat Mitzvah by The Fogelman Family

In Loving Memory Of:

Barbara "Bobbie" Isaacs by Helene Hoffer Klein & Kathi Hoffer Switzer
Samuella Koslow by Judy, Stefan, Jenna & Lily Zweg

Murray Loeterman by Bella & Joseph Guccio
Uncle, Mark Pollak by Rhonda Schwartz

JUDITH WOLF LEE MEMORIAL CAMP FUND

In Loving Memory Of:

Dear friend, Judith Wolf Lee by Marla & Mark Saltzman

CHARLES BENDIT CAMPERSHIP FUND

In Loving Memory Of:

Carl Imerman by Merle, Arnie, Sharon Weiner & Jason

SILLS CAMPERSHIP FUND

In Loving Memory Of:

Rose Sills by Robin & Robert Sills
Nathan Sills by Robin & Robert Sills

MARK GREENSTEIN CAMP FUND

In Loving Memory Of:

All my loved ones by Pauline Greenstein

.....

FOOD PANTRY

Sunday, November 9, 2008
Sponsored by *Banky LaRocque Foundation*



Thank you to those individuals and families who have chosen either to underwrite (\$1,000) or sponsor (\$500) a week of food. If you are interested in joining this effort, please contact Gina Lobaco at (213) 388-2401 or globaco@wbta.org.

*Mitzvah Goreret Mitzvah—
Doing a mitzvah leads to more.*

Join THE BIG GIVE!
Sunday, November 23, 1:30 - 5:00 p.m.
Temple Campus

SPONSOR Thanksgiving dinner baskets to feed a family of four:
I/we will sponsor _____ baskets at \$25.00/basket

ASSEMBLE Thanksgiving dinner baskets at the Temple Campus:
I/we _____ (names) will be there to help!

Check / Payable to WBT
 Visa / Mastercard /Discover

Name: _____
Address: _____
CC#: _____
Exp. Date: _____
Security Code: _____
Billing ZIP: _____

Mail to Wilshire Boulevard Temple:
3663 Wilshire Boulevard
Los Angeles, CA 90010

QUESTIONS:
Email Phyl Wallace at pwallace@wbta.org or call (213) 388-2401 x269





Upcoming Events



BLOG WITH US! NEXTBOOK: ONE BOOK, ONE CONGREGATION

Join Rabbi Karen L. Fox online as she begins Wilshire Boulevard Temple's first blog. We will discuss *The Wicked Son* by David Mamet. Get the book and join in the discussion!

wilshireboulevardtemple.blogspot.com

GOING DEEPER: JEWISH SPIRITUAL TRADITIONS

Wednesday, November 5, 2008 - 7:00 p.m.
Irmas Campus

Explore Judaism as a spiritual practice. Open up questions about seeking God through guided meditation, prayer, study and song. Create a spiritual autobiography and enhance your personal spiritual practice. Open your heart and nourish your soul as we merge the ancient wells of Jewish tradition with contemporary spiritual practice.

www.wbtla.org/events/item/232/worship_events

PRE-CHANUKAH BOOK SIGNING WITH ANAT BEN-ISHAI

Sunday, November 9, 2008 - 11:45 a.m.
Irmas Campus

The Prickly Pear - A Sabra in Two Worlds is a fascinating, warm and emotional memoir of a modern woman and a modern nation both struggling to survive the harsh 20th century.

www.wbtla.org/events/item/226/adult_events

IT'S FINALLY OVER: WHY, HOW AND WHAT NOW?

Tuesday, November 11, 2008 - 7:30 p.m.
Irmas Campus



Join former McCain Communication Director Dan Schnur and Dr. Lynn Vavreck from UCLA's Political

Science Department in a discussion and Q & A about how and why America voted as it did, and what impacts the results may have on us in California, across the nation, and around the globe.

Honoring the memory of Doris and Louis Factor and generously supported by the Doris Factor Endowment Fund of the Jewish Community Foundation.

www.wbtla.org/events/item/281/adult_events

HOLIDAY BOUTIQUE

Wednesday, November 12, 2008 - 8:30 a.m. - 4:30 p.m.
Irmas Campus



The city's finest vendors create a fabulous day filled with lunch, shopping, and socializing. Merchandise includes women's and children's clothing, costume and fine jewelry, housewares and gifts, toys... something for everyone.

www.wbtla.org/events/item/223/youth_events

POLITICS AND THE PULPIT

Thursday, November 13, 2008 - 7:30 p.m.
Temple Campus

How and when do we draw the Line? Since the prophet Isaiah, the pulpit has been a powerful place to encourage a community to "do the right thing." Can preachers do that now, and if so, to what degree is speaking about politics - and particularly, political candidates - acceptable to congregants, to communities, and to the Government?



www.wbtla.org/events/item/256/adult_events

GOD LOVES BEAUTY: AN INTERFAITH FESTIVAL OF THE ARTS

Sunday, November 16 - Thursday, November 20
Temple Campus



CRI is proud to host the fourth annual week-long celebration of visual, dramatic, and performing arts from Jewish, Christian, and Muslim traditions, highlighting creativity as it rises from the inspiration of faith. You won't want to miss these events!

www.godlovesbeautyfestival.com

HALLELUYAH - SONGS OF PRAISE!

Sunday, November 16, 2008 - 3:00 p.m.
Temple Campus

Revel in the songs and theatre traditions from Jewish, Christian, and Islamic performers as they join together in a unique afternoon focused on how we, through music and faith, connect to God.

www.wbtla.org/events/item/258/adult_events

THE NEW YORK METROPOLITAN MUSEUM OF ART PRESENTS: VENICE AND THE ISLAMIC WORLD

Tuesday, November 18, 2008 - 7:30 p.m.
Temple Campus

This exhibition examines the relationship between Venice and the Islamic world over a thousand-year period, focusing on artistic and cultural ideas and the reasons why a large number of Venetian paintings, drawings, printed books, and especially decorative artworks were influenced by and drew inspiration from art of the Islamic world.



www.wbtla.org/events/item/238/tikkun_events

THE BIG GIVE

Sunday, November 23, 2008 - 1:30 p.m. - 5:00 p.m.
Temple Campus

Assemble 1,000 Thanksgiving dinner baskets and mark the 20th Anniversary of our Temple Campus Food Pantry with a great ceremony and fantastic afternoon of *tikkun olam*!

www.wbtla.org/events/item/282/tikkun_events



For a full calendar of events and services, please visit www.wbtla.org/events



WILSHIRE BOULEVARD TEMPLE

November 2008

Sunday

Monday

Tuesday

Wednesday

Thursday

Friday

Saturday



For more information, including time and location, on all of the events in this calendar, visit www.wbtla.org

2

Beginning Hebrew **T**
Torah Study for Adult
B'nei Mitzvah Students **I**

Daylight Savings

9

Beginning Hebrew **T**
Pre-Chanukah Book
Signing with Anat Ben-
Ishai **I**
Retreat Hagadol



Election Day

11

Coffee with Carol **T**
Election Central
It's Finally Over: Why,
How and WHAT NOW? **I**



Veteran's Day

18

God Loves Beauty **T**
Venice and the Islamic
World **T**
The Parenting Journey **I**

25

23
The Big Give **T**



30

3

Beginning Hebrew **T**
Torah Study for Adult
B'nei Mitzvah Students **I**

10

Coffee with Carol **I**
Everything You Wanted to
Know About Islam **I**

17

God Loves Beauty **T**

24

6

Keeping Up with the
Kids **I**
Going Deeper **I**

12

Holiday Boutique **I**
Keeping Up with the Kids **I**
Going Deeper **I**

19

God Loves Beauty **T**
Keeping Up with the
Kids **I**
Raising the Bar
(Mitzvah, That Is) **I**

26

27

Happy
Thanksgiving!

Thanksgiving

28

Shabbat Services **T** **I**

Rosh Chodesh

7

Lunch & Learn Torah
Study w/ Rabbi Leder (D)
Women's Torah Lunch &
Learn w/ Rabbi Fox **I**
Shabbat Services **T** **I**
Soul Sounds Shabbat **I**
Retreat Hagadol



14

Shabbat Services **T** **I**
Youth Choir **I**

21

Women's Torah Lunch &
Learn w/Rabbi Fox **I**
Shabbat Services **I**
Soul Sounds Shabbat **T**



28

Shabbat Services **T** **I**

8

Torah Study **T**
Tot Shabbat **I**
Shabbat Services **T** **I**
Retreat Hagadol

15

Torah Study and
Shabbat Service
Combined **T**

22

Torah Study **T**
Tot Shabbat **T**
Shabbat Morning
Mitzvah **I**
Shabbat Services **T** **I**

29

Torah Study **T**
Shabbat Services **T** **I**

T Temple Campus
I Irmias Campus
☺ Service time different than usual - please check online



Schedule of Shabbat Worship & Study

FRIDAY, NOVEMBER 7

Shabbat Services

Rabbi Fox and Cantor Caro
Temple Campus - 6:00 p.m.

Soul Sounds Shabbat

Rabbi Eshel, Cantor Gurney and the Band
Irmas Campus - 6:00 p.m.

SATURDAY, NOVEMBER 8

Torah Study

GENESIS Lech Lecha 12:1 - 17:27
Rabbinic Intern Erin Mason
Temple Campus - 9:00 - 10:00 a.m.

Tot Shabbat

Rabbi Eshel and Fredda Loewenstein
Irmas Campus - 9:00 a.m.

Shabbat Services

Rabbi Fox and Lonee Frailich
Temple Campus - 10:30 a.m.

Rabbi Eshel and Cantor Caro
Irmas Campus - 10:30 a.m.

FRIDAY, NOVEMBER 14

Shabbat Services

Rabbi Stein and Cantor Caro
Temple Campus - 6:00 p.m.

Rabbi Fox and Cantor Gurney
Youth Choir
Irmas Campus - 6:00 p.m.

SATURDAY, NOVEMBER 15

Torah Study and Services Combined

GENESIS Vayera 18:1 - 22:24
Rabbinic Intern Gersh Lazarow
Temple Campus 9:00 - 10:30 a.m.

No services at Irmas Campus



WILSHIRE BOULEVARD TEMPLE
3663 WILSHIRE BOULEVARD
LOS ANGELES, CA 90010

RETURN SERVICE REQUESTED

Clergy

Rabbi Steven Z. Leder, *Pritzker Chair of Senior Rabbis*
Rabbi Karen L. Fox, M.F.T.
Rabbi Elissa Ben-Naim
Rabbi Stephen Julius Stein
Rabbi David Eshel
Cantor Don Gurney
Rabbi Harvey J. Fields, Ph.D., *Emeritus*

Board of Trustees

Julie Miller, *President*
Lauren Leichtman, *Vice President*
Richard Pachulski, *Vice President*
John Schulman, *Vice President*
Mary Brussell, *Secretary*
Steven Romick, *Treasurer*
Stephen Davis, Alyce de Toledo, Alan J. Epstein, Michael Flesch, Jami Gertz,
Andrew E. Haas, Teri Hertz, Susan Adler Jannol, Richard Kurtzman, Donald Levy,
Richard Powell, Steve Sugarman
Bruce A. Friedman, *Immediate Past President*
Barry Edwards, *Counsel*

Honorary Board Members

Lionel Bell, Howard M. Bernstein, Audrey Irmas

Administration

Howard G. Kaplan, *Executive Director*
Carol Bovill, *Director, Early Childhood Centers*
Nadine Bendit Breuer, *Head of Elementary School*
Vinny Green, *Interim Director, Center for Learning & Engagement*
Douglas F. Lynn, *Director, Camps & Conference Center*
Gina Lobaco, *Director of Development*
Jessica Accamando, *Director of Communications*
Rebecca Sills Nudel, *Membership Director*

*The Wilshire Boulevard Temple Bulletin is published
semi-monthly by Wilshire Boulevard Temple*

www.wbtla.org
(213) 388-2401

FIRST-CLASS MAIL
PRESORTED
U.S. POSTAGE PAID
LOS ANGELES, CA
PERMIT NO. 785